

baileyc 10:22:35 AM C:\Users\baileyc\Desktop\000_23398_Bridges_Design_Build\23558_US24_J-15-G_Sheet_01.dgn

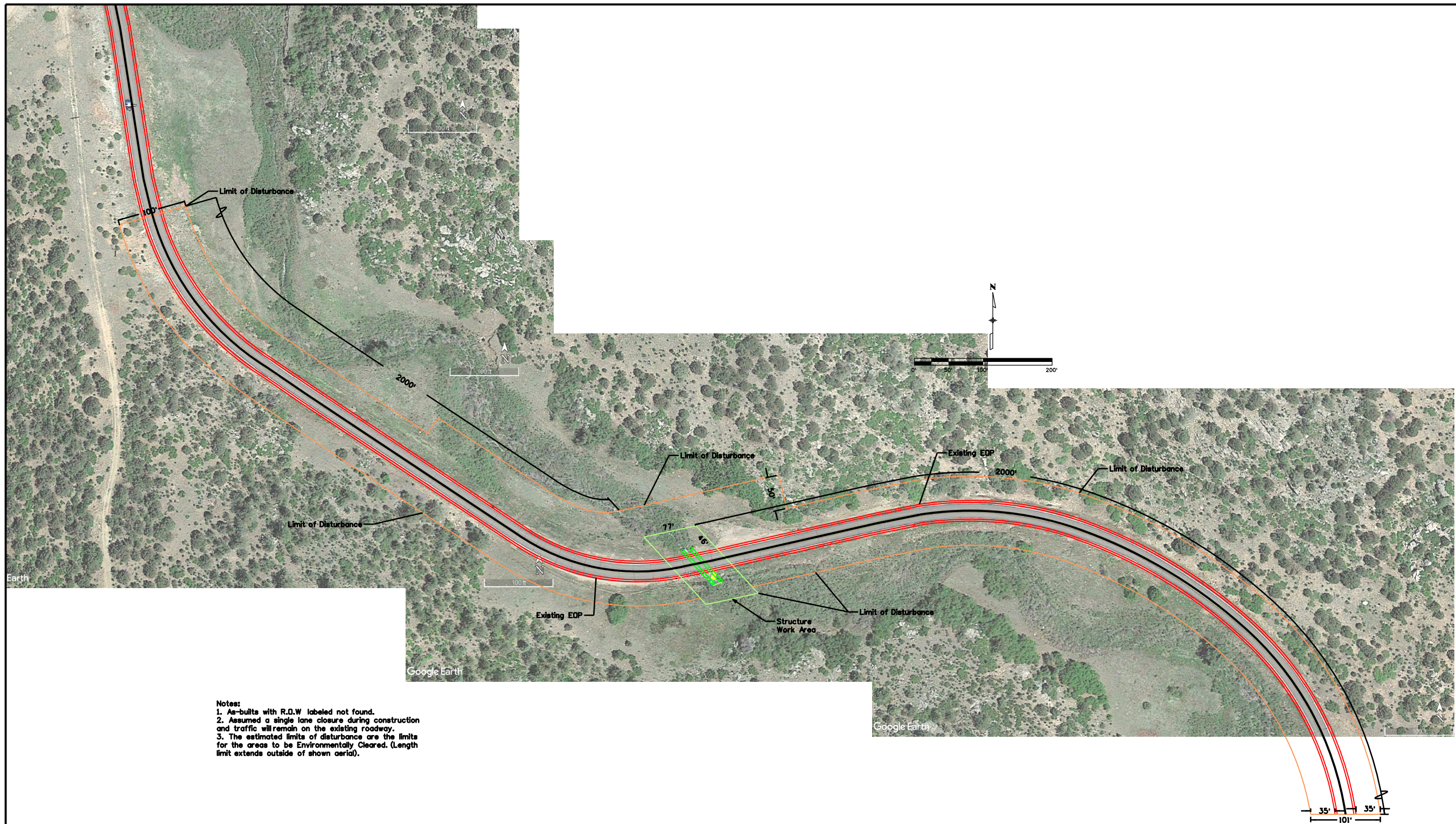

Notes:
 1. As-builts with R.D.W labeled not found.
 2. Assumed a single lane closure during construction and traffic will remain on the existing roadway.
 3. The estimated limits of disturbance are the limits for the areas to be Environmentally Cleared. (Length limit extends outside of shown aerial).

Print Date: 6/23/2020	
File Name: 23558_US24_J-15-G_Sheet_01.dgn	
Horiz. Scale: 1:150	Vert. Scale: As Noted
Unit Information	Unit Leader Initials

Sheet Revisions		
Date:	Comments	Init.

Colorado Department of Transportation

5615 Wills Blvd
 Pueblo, CO 81008
 Phone: 719-546-5753
 FAX: 719-546-5414

Region 2 **JLB**

As Constructed
No Revisions:
Revised:
Void:

SH 9 STR. J-15-G ENVIRONMENTAL CLEARANCE AREA			
Designer:	Structure Numbers	J-15-G	
Detailer:	CAB		
Sheet Subset:	Subset Sheets:	1 of 1	

Project No./Code
FBR R200-267
23558
Sheet Number